

INDICATORI PER AREE DI CENSIMENTO*

BIANCAVILLA

Incidenza della popolazione con meno di 6 anni

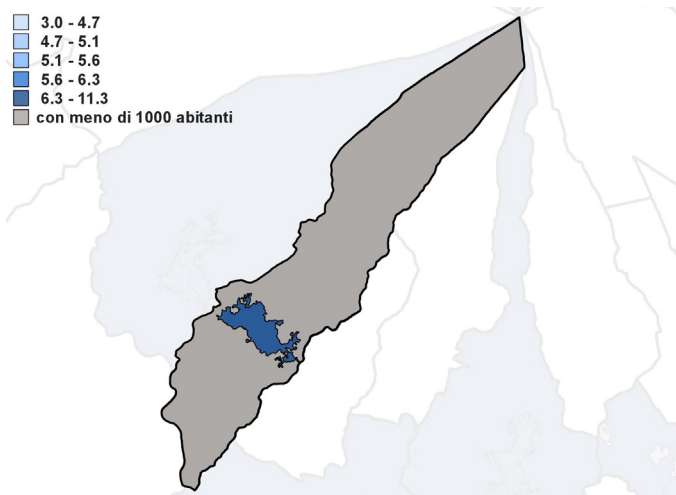
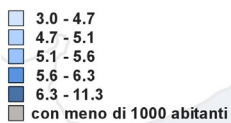

Incidenza di residenti stranieri

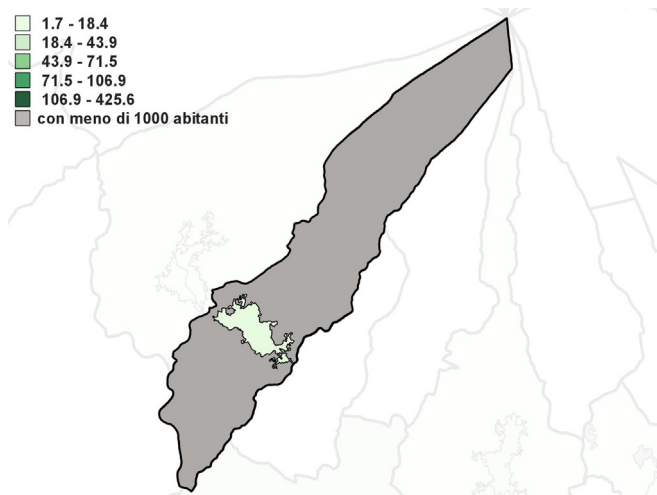
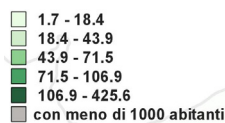

Mobilità fuori comune per studio o lavoro

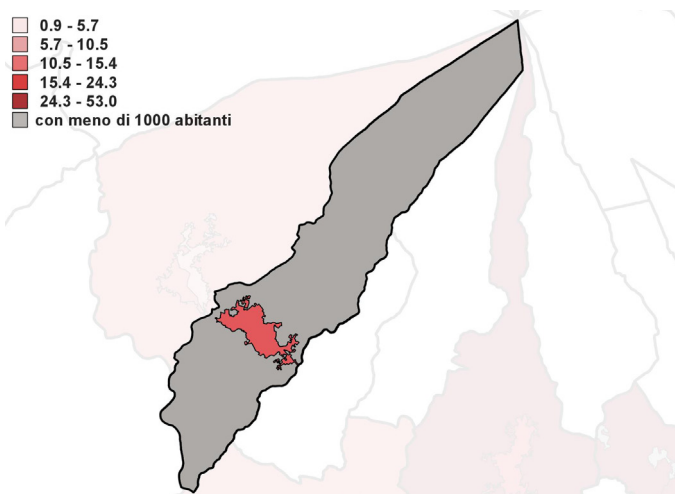
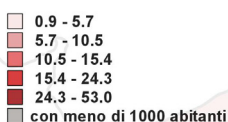

Incidenza delle abitazioni in proprietà

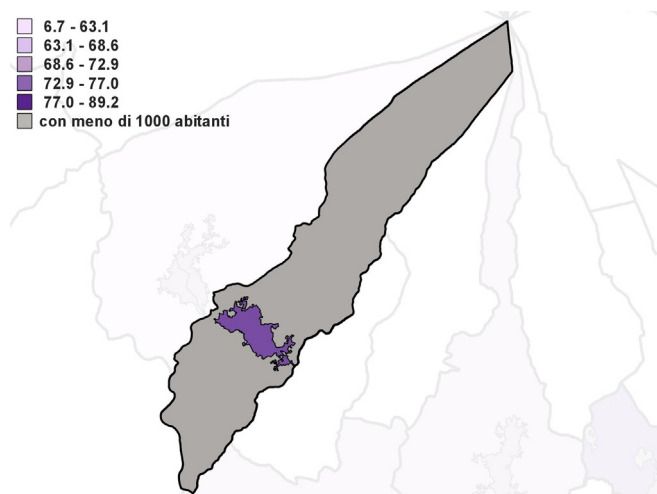
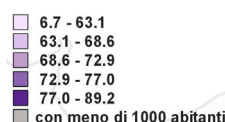

Incidenza dell'occupazione in professioni ad alta-media specializzazione

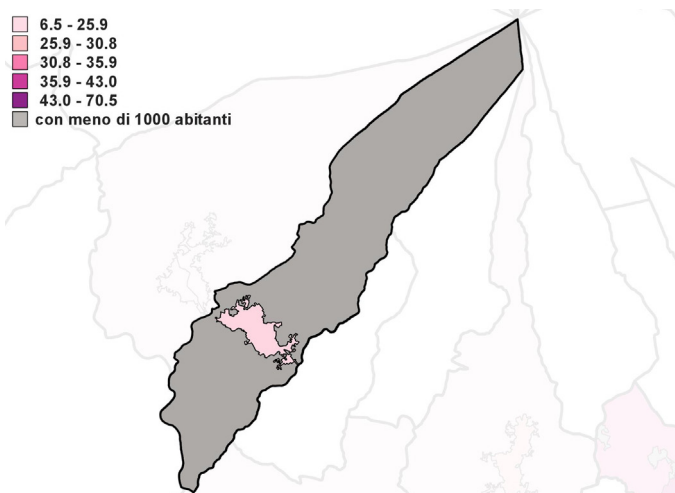
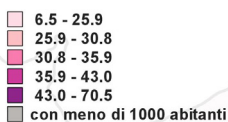

Incidenza delle famiglie con potenziale disagio economico

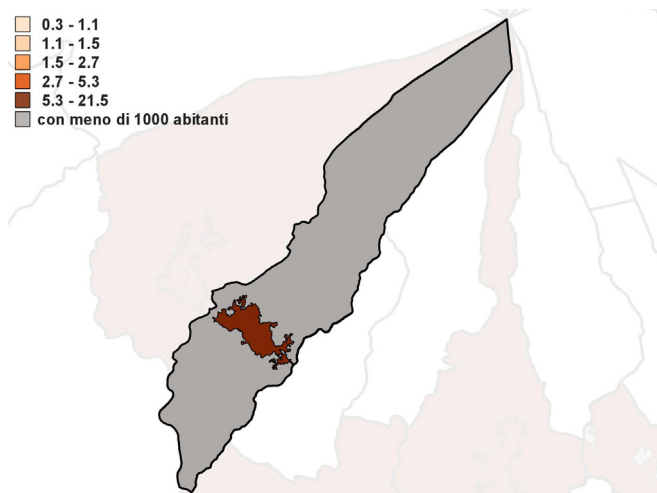
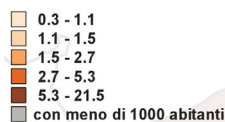

*Gli indicatori sono rappresentati in scala nazionale